BOSTON PUBLIC LIBRARY
3 9999 06542 338 4

PRESENTED TO T[illegible]

6359.17

Rept. 3.
1867.

Public Library of the City of Boston

SICUT PATRIBUS SIT DEUS NOBIS
BOSTONIA
CONDITA A.D.
1630.
CIVITATIS REGIMINE DONATA A.D. 1822.

By Boston City Hospital.
Received Mar. 23 1867 No. 79365

Digitized by the Internet Archive
in 2012 with funding from
Boston Public Library

http://www.archive.org/details/annualreportoftr1866bost

FRONT VIEW OF THE HOSPITAL FROM HARRISON AVENUE.

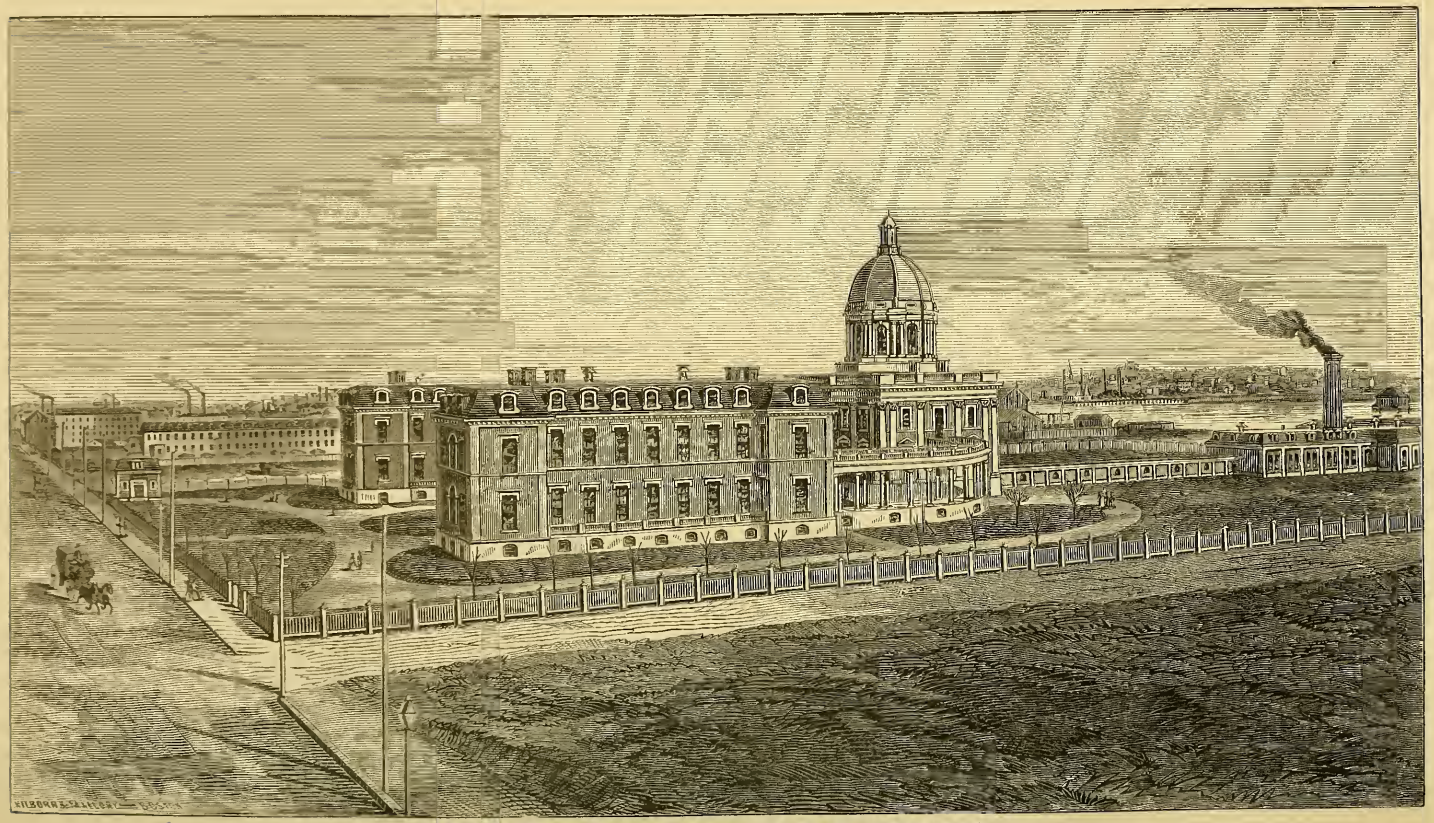

SOUTHERLY SIDE VIEW OF THE HOSPITAL.

THIRD

ANNUAL REPORT

OF THE

TRUSTEES OF THE CITY HOSPITAL,

BOSTON;

WITH

REPORT OF THE SUPERINTENDENT, RULES OF ADMISSIONS AND DISCHARGES, ETC.

BOSTON:
ALFRED MUDGE & SON, CITY PRINTERS, 34 SCHOOL STREET.
1867.

79365

TRUSTEES' REPORT.

Boston, Jan. 1, 1867.

To the City Council:

The Trustees of the City Hospital, in compliance with the ordinance establishing the Board, respectfully submit their third Annual Report, it being for the year ending December 31, 1866. The following is a statement of the number of patients treated during the year: —

Patients in Hospital, Jan. 1, 1866		117
Admitted		
Surgical	654	
Medical	652	
Ophthalmic	106	
Small-Pox	20	1,432
		1,549
Discharged	1,263	
Died	123	1,386
Remaining		163
Largest number of patients in Hospital at any one time		166
Smallest number of patients in Hospital at any one time		105
Daily average number of patients in Hospital .		128
Ophthalmic Out-Patients	1,369	
Surgical "	1,003	
Medical " 9 mos.	952	
Total	3,324	

Number of Visits of Out-Patients:

Ophthalmic	13,676
Surgical	4,004
Medical (9 mos.)	2,868
Total	20,548

In the accompanying report of the Superintendent will be found a statement of the expenditures and statistics in detail of the cases treated, which include several of peculiar interest.

The cost of maintaining the Hospital is in excess of the amount expended during the previous year, caused by the larger number of patients, the introduction of a meter by the Water Board, by which the cost of water is increased at the rate of about $1,500 per annum, and the establishment of a dispensary for medical out-patients, which, although it adds to the expenses for medicines, is in reality an economy, as many persons are treated in this manner whom it would be otherwise necessary to admit to the Hospital.

The estimated expense of the Hospital for the next financial year is as follows: —

Supplies	$45,500 00
Salaries and labor, including Superintendent's salary	18,500 00
Fuel	10,000 00
Furniture	1,500 00
Repairs and Grounds	3,500 00
Medical Supplies	6,000 00
	$85,000 00

In addition to which the Trustees ask an appropriation of $6,000, for painting and repairing the Hospital Buildings; they having now been occupied for nearly three years, the wood-work inside and out requires painting for its preservation,

and a general renovation is necessary. When this shall have been thoroughly done, many years will elapse before a similar expenditure will be required; and the Trustees, after careful consideration of the subject, believe that true economy dictates the prosecution of the work the coming year.

The estimated amount to be received from paying patients is $6,000.

The erection of a Pavilion for the treatment of contagious and infectious diseases, a stable and autopsy room, coal-shed and fence, and improvement of the grounds as authorized by an order of the City Council dated June 7, 1865, have been completed at an expense within the amount originally appropriated, leaving an unexpended balance in the Treasury of $1,932.61.

The system of ventilation of the new Pavilion which was fully described in the last Report of the Trustees, is found, when carefully managed, to be a success.

The presence of cholera, to some extent, in various parts of the country, with a few cases happening in our midst, has called public attention during the past summer to the necessity of some preparation for the care of patients should the disease become prevalent in this city; and early in October a communication was received from his Honor the Mayor, asking if the Trustees would undertake, with the aid of the medical staff, the care of a building to be devoted to this purpose. A meeting was called to confer with the Board of Physicians and Surgeons, who at once expressed their willingness to take professional charge of the proposed hospital, and after many valuable suggestions regarding the construction of a building, and the treatment of cholera, appointed a committee to act with a Committee of the Trustees on the subject.

A communication was sent to the Mayor, acceding to his proposition; and, in accordance therewith, an order was passed by the City Council authorizing the Board of Trustees to erect a hospital building, and to furnish the same at an expense not

exceeding three thousand five hundred dollars. As the Cholera Hospital was to be a structure of a cheap and temporary character, it was decided, after consultation, that a wiser policy would be to use the old Small-Pox Hospital for cholera, and erect a more permanent building for cases of small-pox. This has been done, and results in a decided addition to the convenience of the Institution; while the expense of alterations in the old, and the erection of the new building, will be within the appropriation made by the City Council.

During the year, clinical instruction has been given to a very large class of medical students, and special courses of lectures have been given on Diseases of the Eye, by Dr. Williams; on Clinical Surgery, by Drs. Buckingham and Cheever; and on Clinical Medicine, by Dr. Borland: these lectures have been fully attended, and have demonstrated the fact, that the size and conveniences of the operating room, situated in the dome of the centre building are entirely inadequate to the demands of the Hospital, if it is to maintain a position in the front rank of scientific instruction.

Early in the year, another of our Board of Surgeons, Dr. Cheever, was appointed a Professor in the Harvard Medical School, and Dr. Williams as University Lecturer on Ophthalmology; and, in accordance with the wishes of the staff of the Massachusetts General Hospital, in order to afford every facility for medical education, the days of visiting and instruction for the students have been changed to Tuesday and Friday: thus the two hospitals are enabled to work together for the benefit of science. The ophthalmic department, under the charge of Dr. Williams, has been administered with great success, and has increased much beyond the capacity of our accommodations. The rooms devoted to this branch in the basement are close, and have no means of thorough ventilation, while the out-patients can only be treated with great inconvenience to themselves and to the attending physician. A communication has recently been re-

ceived from the Board of Physicians and Surgeons, setting forth the necessity of additional accommodation for this department, as well as for medical and surgical out-patients, and for lectures and operations. The Trustees feel that the increasing business of the hospital demands that another building should be erected to meet these wants and would ask the careful attention of their successors and the City Council to the subject.

The Hospital has sustained a serious loss in the death of one of the consulting physicians, Dr. A. A. Gould, whose rare attainments and experience were of great value to the institution, and also in the sudden decease of our senior surgeon, Dr. C. H. Stedman, whose devotion to his patients, no less than his professional skill, won the respect and esteem of all.

The vacancy in the Board of Consultation has been filled by the election of Dr. John Homans, and that in the Board of Surgeons, by Dr. W. H. Thorndike.

Through the kindness of clergymen of different denominations our Sunday services have been continued with large attendance and evident good results.

Several medical and surgical works have been purchased to form the nucleus of a library, and a few additions have been made to the circulating library; donations of useful books are solicited from the public as they serve to relieve many hours of pain and suffering, giving instruction while they divert the mind from the contemplation of sickness and trouble.

Many of the patients that are brought to the Hospital are insufficiently supplied with clothing, and are obliged to leave in the same condition, the Trustees having no authority to expend money for such an object.

Donations, or the establishment of a fund, the income to be applied for this purpose, would be a worthy practical charity, and serve to relieve the pressing wants of many deserving persons.

A change has been made by the City Council in the ordinance

establishing the Board of Trustees, by the provisions of which the next Board will consist of one Alderman, two members of the Common Council, and six citizens at large.

The Trustees desire to express their thanks to the Board of Physicians and Surgeons and the Superintendent, for their continued labors and earnest co-operation in all that concerns the interests and successful management of the Hospital.

OTIS NORCROSS,
NATHANIEL C. NASH,
THOMAS GAFFIELD,
WALBRIDGE A. FIELD,
M. W. RICHARDSON,
MATTHIAS RICH,
THEODORE METCALF,
JOHN T. BRADLEE,
Trustees.

SUPERINTENDENT'S REPORT.

City Hospital, Dec. 31, 1866.

Gentlemen of the Board of Trustees: —

I have the honor to submit the following, my third Annual Report, which will give a statement of the current expenses for the past year, together with Statistical Tables: —

The Hospital was opened, and the first patient received, on the 1st of June, 1864. During the first seven months, to the 1st of January, 1865, there were admitted .	475
From January 1, 1865, to January 1, 1866	1,066
" January 1, 1866, to January 1, 1867	1,432
Total number admitted	2,973

There are also a large number of patients who come daily to the Hospital, for advice and medicine, but live at home, called out-patients: —

The number treated during the year has been: —

Ophthalmic, under the charge of Dr. Williams . . .	1,369
Surgical, " " the Surgeons on duty .	1,003
Medical, established April 1, 1866, under the charge of Dr. Swan, assisted by Dr. Wadsworth	952
	3,324

FIXTURES AND FURNITURE.

The amount given in my last Report, bearing date Dec. 31, 1865, included all the fixtures and furniture to that date	$45,914.78
There has been expended during the past year for iron bedsteads, beds, bedding, furniture, etc. . .	3,137.33
For fixtures and improvements	1,005.61
Total cost of furniture and fixtures to Jan. 1, 1867	$50,057.72

DISBURSEMENTS FROM JAN. 1, 1866, TO JAN. 1, 1867.

Articles.	Quantity.	Cost.	Average.
Beef	37,196 lbs.	$5,656 42	15c ℔ lb.
Mutton	7,306 "	898 66	12c " "
Lamb	2,658 "	294 88	11c " "
Veal	1,849 "	242 50	13c " "
Fowls	3,611 "	933 02	26c " "
Lard	190 "	40 90	21½c " "
Pork	1,263 "	229 63	18c " "
Butter	7,737 "	2,978 88	38½c " "
Eggs	2,447 doz.	799 40	33c " doz.
Milk	39,952 qts.	2,976 70	7½c " qt.
Flour.	62 bbls.	916 78	$14.79 " bbl.
Fish and Oysters		973 09	
Bread		2,648 50	
Ice	145 1-10 tons.	828 50	$5.71 " ton.
Water, from Jan. 1 to July 1, '66		125 00	
Water, from July 1 to Oct. 1, '66	1,625,830 gals.	487 74	3c per 100 gals.
Vegetables.		1,384 00	
Groceries		5,181 72	
Amount carried forward .	. . . . .	$27,596 32	

Amount.	Quantity.	Cost.	Average.
Amount brought forward		$27,596 32	
Liquors		1,749 77	
Ale and Porter		771 81	
Medicines		4,441 12	
Surgical Instruments		571 12	
Repairing Surgical Instruments		84 16	
Books, Printing, and Stationery		730 73	
Coal	1087 gross tons.	9,406 94	$8.65 per ton.
Coal	98 3-5 net tons.	901 53	9.14 " "
Wood	57 1-4 cords.	606 00	10.58½ " cd.
Wood for Kindling		90 50	
Gas		1,654 16	
Stable		697 53	
Grounds		2,829 49	
Incidental Expenses		221 90	
Compresses and Bandages . .		363 38	
Pay Roll and Salaries		16,434 33	
Repairs		2,969 19	
Fixtures		1,005 61	
Furnishing		3,137 33	
		$76,262 92	

Stock on hand, Jan. 1, 1866.

Supplies	$617 61	
Liquors	134 25	
Medical Supplies	1,169 95	
Fuel	4,905 00	6,826 81
		$83,089 73

Deduct Stock on hand, Jan. 1, 1867.

Groceries	$1,465 32	
Liquor	600 00	
Fuel	6,376 92	
Amount carried forward	$8,442 24	$83,089 73

Amount brought forward	$8,442 24	$83,089 73
Medical Supplies	1,530 29	
Supplies in Stable	50 00	10,022 53
		$73,067 20
Cash received from pay patients		6,375 62
		$66,691 58
Furnishing	3,137 33	
Fixtures and Improvements	1,005 61	
Trees, Grading Grounds, etc.	1,329 49	
Surgical Instruments	571 12	
Books for Medical Library	263 83	
Furniture in Stable	62 50	6,369 88
Net cost of Maintaining Hospital, from Jan. 1st, 1866, to Jan. 1st, 1867,		$60,321 70

During the past year, a new building has been erected for the better accommodation of patients admitted with the small-pox. The old building, which has been used for such cases, has been improved, and is to be set apart for a Cholera Hospital, in case of necessity.

STATISTICAL STATEMENT.

Applications for admittance visited by the Admitting Physician	1,278
Admitted of the above	961
Patients in Hospital, Jan. 1, 1866	117
Admitted during the year	1,432
Total number treated during the year	1,549
Discharged, including deaths	1,386
Remaining in Hospital, Dec. 31, 1866	163
Total number of patients, including out-patients, treated during the year	4,873
There have been brought to the Hospital, accidentally injured	345
Daily average number of patients in Hospital . . .	128

Largest number of patients in Hospital at any one time .	166
Smallest " " " " " " .	105
The average number of calls from patients in the Ophthalmic Department is 263 per week	13,676
The average number of calls from patients in the Surgical Department is 77 per week	4,004
The average number of calls from patients in the Medical Department is 73 per week	2,868
Total number of calls of out-patients . . .	20,548

CONDITION OF PATIENTS DISCHARGED.

Recovered	881
Relieved	288
Not relieved	94
Died	123
Total	1,386

PATIENTS EXAMINED BY THE ADMITTING PHYSICIAN, AND THE RESULTS.

1866.	Patients admitted.	Patients not admitted.	Total.	Patients not admitted, and their condition or disease.	Total.
January..	74	26	100	Chronic or incurable.....	53
February.	70	30	100	Phthisis.....	68
March....	88	17	105	Chronic ulcers.....	12
April.....	86	21	107	Not need of Hospital treatment...	67
May.....	80	18	98	Non-residents.....	26
June.....	79	30	109	Syphilis.....	5
July.....	84	48	132	Erysipelas.....	4
August...	85	38	123	Insane.....	4
September	77	22	99	Under four years.....	3
October...	68	27	95	Epilepsy.....	4
November.	73	17	90	Delirium.....	2
December.	97	23	120	Referred to Overseers of the Poor.	52
				Paralysis.....	3
Total..	961	317	1278	Small-Pox.....	9
				Scarlatina.....	1
				Convulsions.....	1
				Venereal.....	3
				Total.....	317

There have been admitted and treated twenty cases of Small-Pox, two of which died. There remains in Hospital — one.

EMPLOYMENT OF PATIENTS ADMITTED DURING THE YEAR.

MALES.

Artists	3
Bookbinders	1
Bar-keepers	5
Blacksmiths	14
Bakers	10
Children	10
Clerks	12
Carpenters	43
Coopers	6
Curriers	12
Conductors on horse cars	5
Clergymen	4
Druggists	6
Discharged soldiers	20
Farmers	25
Engineers	5
Gentlemen	3
Glassworkers	5
Grocers	7
Gardeners	4
Grooms	7
Laborers	306
Machinists	29
Masons	13
Marble workers	5
Mariners	51
Musicians	3
Physicians	1
Printers	8
Pattern makers	4
Painters	9
Plumbers	3
Photographers	5
	644
Brought up	644
Piano makers	6
Paperhangers	3
Store-boys	21
Stone cutters	4
Shoemakers	25
Spinners	2
Slaters	2
School-boys	72
Silversmiths	2
Ship joiners	8
Tailors	6
Teachers	5
Traders	31
Upholsterers	4
Waiters	10
Wheelwrights	3
Barbers	3
Cabinet makers	15
Total	866

FEMALES.

Infant children	4
Cooks	18
Children	29
Domestics	254
Housewife	58
Housekeepers	29
Teachers	4
No occupation	51
Nurses	21
Shop-girls	29
School-girls	15
Seamstresses	54
Total	566

CIVIL CONDITION OF PATIENTS.

MALES.

Married	366
Single	472
Widowers	28
	866

FEMALES.

Married	160
Single	336
Widows	70
	566

AGES OF PATIENTS ADMITTED DURING THE YEAR.

MALES.		FEMALES.	
Under 1 year	3	Under 1 year	4
From 1 to 10 years	55	From 1 to 10 years	14
" 10 to 20 "	102	" 10 to 20 "	89
" 20 to 30 "	282	" 20 to 30 "	212
" 30 to 40 "	170	" 30 to 40 "	92
" 40 to 50 "	124	" 40 to 50 "	70
" 50 to 60 "	82	" 50 to 60 "	43
" 60 to 70 "	39	" 60 to 70 "	30
" 70 to 80 "	9	" 70 to 80 "	12
Total	866		566

NATIVITY OF PATIENTS.

Boston	222
Mass. (other towns)	126
Maine	108
New Hampshire	37
Vermont	10
Rhode Island	8
Connecticut	16
New York	20
Southern States	8
Middle States	5
Western States	7
Not known	3
	570

Brought up	570
Ireland	624
British Provinces	94
England	70
Germany	25
Norway	2
Sweden	3
France	5
Western Islands	5
Scotland	17
Africa	6
Prussia	2
Austria	3
Italy	4
Russia	2
Total	1432

REPORT OF DISEASES AND THEIR RESULTS, FROM JAN. 1, 1866, TO JAN. 1, 1867.

MEDICAL.

DISEASES.	In Hospital, Jan. 1, 1866.	ADMITTED.			DISCHARGED.					Remaining in Hospital Dec. 31, 1866.
		Males.	Females.	Total.	Well.	Relieved.	Not relieved.	Died.	Total.	
CLASS I. ZYMOTIC DISEASES.										
Order 1st. Miasmatic.										
Febricula	...	2	2	4	2	..	..	..	2	2
Continued Fever	...	4	5	9	9	..	..	..	9	...
Intermittent "	...	16	3	19	15	1	1	..	17	2
Typhoid "	6	29	21	50	42	1	..	9	52	4
Typhus "	...	7	10	17	11	..	..	4	15	2
Erythema Nodosum	...	..	1	1	1	..	..	..	1	...
Scarlatina	...	1	3	4	4	..	..	..	4	...
Diarrhœa (acute)	...	3	2	5	5	..	..	..	5	...
" (chronic)	...	5	2	7	2	1	..	2	5	2
Dysentery (acute)	...	5	2	7	2	..	..	4	6	1
" (chronic)	...	2	1	3	1	..	..	..	1	2
Erysipelas	...	1	7	8	3	1	..	1	5	3
Order 2d. Enthetic.										
Inguinal Adenitis	...	..	1	1	..	..	..	..	..	1
Syphilis	1	5	6	11	..	11	1	..	12	...
Order 3d. Dietetic.										
Scurvy	1	..	..	..	1	..	..	..	1	...
Alcoholismus (acute)	...	4	..	4	4	..	..	..	4	...
Order 4th. Parasitic.										
Scabies	...	..	1	1	1	..	..	..	1	...
Tape Worm	...	1	..	1	..	..	1	..	1	...
CLASS II. CONSTITUTIONAL DISEASES.										
Order 1st. Diathetic.										
Rheumatism (acute)	5	20	28	48	49	3	..	..	52	1
" (chronic)	7	28	15	43	28	13	4	..	45	5
Lumbago	...	3	..	3	3	..	..	..	3	...
Pleurodynia	...	1	2	3	2	..	..	..	2	1
Numbers carried forward	20	137	112	249	185	31	7	20	243	26

MEDICAL.— *Continued.*

DISEASES.	In Hospital Jan. 1, 1863.	ADMITTED.			DISCHARGED.					Remaining Dec. 31, 1863.
		Males.	Females.	Total.	Well.	Relieved.	Not relieved.	Died.	Total.	
Numbers brought forward	20	137	112	249	185	31	7	20	243	26
Spanæmia	1	3	8	11	6	4	..	..	10	2
Anasarca	...	1	1	2	2	..	..	..	2	...
Addison's Disease	...	..	1	1	..	..	..	..	..	1
Debility	10	18	34	52	37	17	3	2	59	3
Cancer of Lung	...	..	1	1	..	..	..	1	1	...
" Liver	...	1	..	1	..	..	..	1	1	...
" Pylorus	...	2	2	4	..	2	..	2	4	...
" of Uterus	...	..	6	6	..	2	4	..	6	...
Order 2d. Tubercular.										
Tuberculosis	...	2	..	2	..	1	1	..	2	...
Phthisis	2	33	27	60	..	44	6	5	55	7
CLASS III. LOCAL DISEASES.										
Order 1st. Brain Diseases, &c.										
Tumor of Brain	...	1	..	1	..	..	..	1	1	...
Apoplexy	...	4	..	4	..	3	..	1	4	...
Encephalitis	...	1	1	2	1	..	..	1	2	...
Cerebro Spinal Meningitis	...	1	1	2	..	..	..	2	2	...
Spinal Meningitis	...	1	..	1	..	..	..	..	..	1
General Paralysis	...	4	4	8	..	..	..	..	..	8
Paraplegia	...	3	3	6	2	..	2	..	4	2
Hemiplegia	1	1	2	3	..	2	..	..	2	2
Local Paralysis	...	1	..	1	..	1	..	..	1	...
Mania	...	2	..	2	..	1	1	..	2	...
Epilepsy	...	4	2	6	3	2	1	..	6	...
Chorea	1	1	4	5	2	3	..	..	5	1
Delirium Tremens	...	1	..	1	..	..	..	1	1	...
Hysteria	...	..	11	11	6	4	..	..	10	1
Neuralgia	...	2	8	10	4	3	1	..	8	2
Sciatica	...	..	1	1	..	..	..	..	..	1
Numbers carried forward	35	224	229	453	248	120	26	37	431	57

MEDICAL.—*Continued.*

DISEASES.	In Hospital, Jan. 1, 1866.	ADMITTED.			DISCHARGED.					Remaining Dec. 31, 1866.
		Males.	Females.	Total.	Well.	Relieved.	Not relieved.	Died.	Total.	
Numbers brought forward	35	224	229	453	248	120	26	37	431	57
Order 2d. Heart Diseases.										
Pericarditis	. . .	1	. .	1	. .	. .	. .	1	1	. . .
Valvular Disease	. . .	1	2	3	. .	1	. .	1	2	1
Hypertrophy of Heart	. . .	1	. .	1	. .	. .	1	. .	1	. . .
Aneurism of Aorta	1	1	. .	1	. .	. .	. .	2	2	. . .
Angina Pectoris	. . .	1	. .	1	1	. .	. .	. .	1	. . .
Order 3d. Lung Diseases.										
Tonsillitis	. . .	4	5	9	7	1	. .	. .	8	1
Asthma	. . .	3	1	4	. .	3	. .	. .	3	1
Bronchitis	. . .	12	11	23	16	3	. .	. .	19	4
Pleurisy	. . .	7	2	9	4	. .	. .	2	6	3
Pneumonia	3	18	10	28	19	1	. .	6	26	5
Gangrene of Lung	1	1	. .	1	. .	. .	. .	1	1	1
Order 4th. Bowel Diseases.										
Pharyngitis	. . .	. .	1	1	. .	. .	. .	. .	. .	1
Enteritis	. . .	1	. .	1	1	. .	. .	. .	1	. . .
Gastritis	. . .	1	. .	1	1	. .	. .	. .	1	. . .
Peritonitis	. . .	2	. .	2	. .	. .	. .	2	2	. . .
Constipation	. . .	1	. .	1	1	. .	. .	. .	1	. . .
Colic	. . .	3	. .	3	3	. .	. .	. .	3	. . .
Gall Stones	. . .	1	. .	1	. .	1	. .	. .	1	. . .
Cholera Morbus	. . .	1	2	3	3	. .	. .	. .	3	. . .
Gastric Ulcer	. . .	. .	1	1	1	. .	. .	. .	1	. . .
Dyspepsia	. . .	6	10	16	12	4	. .	. .	16	. . .
Hepatitis	. . .	. .	2	2	1	1	. .	. .	2	. . .
Jaundice	. . .	. .	3	3	2	. .	. .	. .	2	1
Cirrhosis	. . .	2	. .	2	. .	. .	. .	2	2	. . .
Ascites	. .	1	3	4	1	3	. .	. .	4	. . .
Numbers carried forward	40	293	282	575	321	138	27	54	540	75

MEDICAL. — *Concluded.*

DISEASES.	In Hospital, Jan. 1, 1866.	ADMITTED.			DISCHARGED.					Remaining Dec. 31, 1866.
		Males.	Females.	Total.	Well.	Relieved.	Not relieved.	Died.	Total.	
Numbers brought forward	40	293	282	575	321	138	27	54	540	75
Order 5th. Kidney Diseases.										
Diabetes	...	2	..	2	1	..	..	..	1	1
Albuminuria	...	3	..	3	..	1	1	..	2	1
Bright's Disease	3	13	6	19	3	6	5	6	20	2
Ischuria	...	..	1	1	..	..	..	1	1	...
Renal Calculus	...	2	..	2	2	..	..	..	2	...
Hæmaturia										
Cystitis	...	2	1	3	2	..	..	..	2	1
Order 6th. Genetic Diseases.										
Spermatorrhœa	...	1	..	1	1	..	..	..	1	...
Ovaritis	...	..	6	6	5	1	..	..	6	...
Retroversion	...	..	1	1	..	1	..	..	1	...
Prolapse	...	..	8	8	3	2	1	..	6	2
Order 8th. Skin Diseases.										
Eczema	1	..	2	2	1	2	..	..	3	...
" Impetigenodes	...	..	1	1	1	..	..	..	1	...
Order 10th. Ear Diseases.										
Otitis Internal	1	..	..	..	1	..	..	..	1	...
Order 11th. Connective Tissue Disease.										
Pelvic Cellulitis	1	..	1	1	..	2	..	..	2	...
CLASS IV. DEVELOPMENTAL DISEASES.										
Order 2d. Women's Diseases.										
Abortion	1	..	3	3	..	2	..	..	2	2
Menorrhagia	1	..	3	3	3	..	..	..	3	1
Amenorrhœa	...	..	5	5	2	1	1	..	4	1
CLASS V. THANATIC.										
Order 1st. Accident.										
Sunstroke	...	3	..	3	1	..	..	2	3	...
Poisoning by Sumach	...	..	1	1	1	..	..	..	1	...
Uræmia	...	1	..	1	..	..	..	1	1	...
Surgical Cases	...	8	3	11	..	1	10	..	11	...
Totals	48	328	324	652	348	157	45	64	614	86

TABLE OF DEATHS, MEDICAL.

DISEASE.	Male.	Female.	Total.
Typhoid Fever	7	2	9
Chronic Diarrhœa	1	1	2
Acute Dysentery	3	1	4
Phthisis	2	3	5
Apoplexy	1	..	1
Delirium Tremens	1	..	1
Pleurisy	1	1	2
Pneumonia	3	3	6
Gangrene of Lung	1	..	1
Peritonitis	2	..	2
Cirrhosis	2	..	2
Bright's Disease	4	2	6
Sun Stroke	2	..	2
Uremia	1	..	1
Ischuria	..	1	1
Pericarditis	1	..	1
Cancer of Liver	1	..	1
Cancer of Stomach	..	2	2
Cerebro Spinal Meningitis	1	1	2
Tumor of Brain	1	..	1
Debility	1	1	2
Typhus Fever	1	3	4
Erysipelas	1	..	1
Aneurism of Aorta	2	..	2
Cancer of Lung	..	1	1
Encephalitis	..	1	1
Valvular Disease of Heart	1	..	1
Total	41	23	64

REPORT OF MEDICAL OUT-PATIENTS.

Diseases.	No.	Diseases.	No.
Abdominal	6	Febricula	13
Albuminuria	2	Febris Intermittens	7
Alcoholismus	1	Frequent Micturition	3
Amenorrhœa	13	Furunculi	4
Anæsthesia	1	Gastric	4
Anasarca	4	Gastrodynia	11
Aneurism	2	Glandular Enlargement	7
Anorexia	2	Hæmoptysis	5
Aphonia	1	Hemorrhoids	1
Arrest of Development	1	Herpes	1
Ascites	1	Herpes Zoster	1
Asthma	12	Hepatic	2
Bright's Disease	3	Hypertrophy of Heart	2
Bronchitis	85	Hypochondriasis	2
Cardiac	6	Impetigo	2
Catarrh	12	Intestinal Hemorrhage	1
Cephalalgia	9	Leucorrhœa	5
Cerebral	5	Menolipsus	4
Chorea	6	Menorrhagia	8
Cholera Morbus	1	Mental	1
Cophosis	8	Neuralgia	7
Constipation	70	Nicotism	3
Convulsions	1	Otorrhœa	7
Cough	30	Ozæna	7
Croup	1	Pain in Abdomen	13
Cutaneous	12	Pain in Back	10
Cyanosis	1	Paralysis	5
Debility	118	Paramenia	1
Diarrhœa	30	Pediculi	4
Dysentery	4	Pertussis	2
Dysmenorrhœa	4	Pharyngitis	18
Dyspepsia	34	Phthisis	69
Dysuria	3	Pleuritis	14
Eczema	13	Pleurodynia	12
Eczema Capitis	12	Poisoning by Lead	2
Emphysema	1	Pregnancy	12
Enuresis	1	Pruritus Senilis	2
Epilepsia	1	Psoriasis	3
Epistaxis	2	Retentio Mensium	1
Erythema	1	Rheumatism	28
Erythema Nodosum	1	Scabies	11

REPORT OF MEDICAL OUT-PATIENTS — *Concluded.*

Diseases.	No.	Diseases.	No.
Sciatica	6	Tinea Tonsurans	1
Spanæmia	44	Tonsillitis	3
Spermatorrhœa	1	Tuberculosis	1
Sunstroke	1	Ulcers of Mouth	5
Sycosis	1	Urticaria	3
Syphilis	21	Uterine	10
Threatened Abortion	1	Valvular Disease of Heart	10
Thoracic	4	Vertigo	4
Total			952

Average attendance, 73 per week. Total during the nine months, 2,868.

TABLE OF OPHTHALMIC PATIENTS.

DISEASES.	In Hospital, Jan. 1, 1866.	Admitted. Males.	Admitted. Females.	Admitted. Total.	OPERATIONS.	Right Eye.	Left Eye.	Number of Operations.	Successful.	Returned or still under treatment.	Unsuccessful.	Discharged.	Remaining in Hosp. Jan. 1, 1867.
Cataract, Hard	1	13	14	27	Flap Extraction	20	22	42	32	8	2	24	4
" Soft	.	1	1	2	Scoop " "	2	1	3	3	.	.	2	.
" "	.	.	1	1	with Iridectomy	1	1	2	.	.	2	1	.
" "	.	.	1	1	Suction Extraction	1	.	1	1	.	.	1	.
" "	.	3	.	3	Discission	3	3	6	3	2	1	2	1
" Cretaceous	.	1	.	1	Scoop Extraction	.	1	1	1	.	.	1	.
" Congenital	.	2	.	2	Discission	2	1	3	3	.	.	2	.
" "	.	1	.	1	Iridesis	.	1	1	1	.	.	1	.
Glaucoma	.	.	1	1	Flap Extraction	1	.	1	.	.	1	1	.
"	.	.	1	1	Scoop " "	1	.	1	1	.	.	1	.
"	.	1	1	2	with Iridectomy	1	1	2	2	.	.	2	.
"	.	1	2	3	Iridectomy	2	4	6	2	.	4	3	.
Opaque Capsule	1	1	5	6	Division	7	3	10	9	.	1	7	.
" "	.	2	2	4	Removal	2	2	4	4	.	.	4	.
Occlusion of Pupil	.	5	5	10	Iridectomy	9	6	15	8	2	5	10	.
Ciliary Neurosis	.	2	.	2	Removal of Globe	1	1	2	2	.	.	2	.
" "	.	1	.	1	Scoop Extraction	.	1	1	1	.	.	1	.
Traumatic Injury	.	.	1	1	Removal of Anterior Half of Globe	.	1	1	1	.	.	1	.
Strabismus	.	.	4	4	Division of muscle	1	3	4	4	.	.	4	.
Staphyloma Anterior	.	.	3	3	Abscission	2	1	3	3	.	.	3	.
Conical Cornea	.	.	2	2	Paracentesis	2	.	2	1	1	.	2	.
Hypopion	.	1	.	1	"	1	.	1	1	.	.	1	.
Cystoid Cicatrix	.	.	1	1	Abscission	1	.	1	1	.	.	1	.
Deposit of Lead in Corneal Ulcer	.	.	1	1	Removal	1	.	1	1	.	.	1	.
Abscess of Lachrymal Gland	.	.	1	1	Opened	.	1	1	1	.	.	.	1
Conjunctivitis	1	4	9	13	None	13	14	.	20	5	2	13	1
Iritis	1	3	.	3	"	3	2	.	4	.	1	4	.
Amount carried forward	4	42	56	98		77	70	115	110	18	19	95	7

OPHTHALMIC. — *Continued.*

DISEASES.	In Hospital, Jan. 1st, 1886.	Admitted.			OPERATIONS.	Right Eye.	Left Eye.	Number of Operations.	Successful.	Returned or still under treatment.	Unsuccessful.	Discharged.	Remaining in Hosp. Jan. 1, 1887.
		Males.	Females.	Total.									
Amount brought forward .	4	42	56	98		77	70	115	110	18	19	95	7
Abscess of Globe	.	1	.	1	None	.	1	.	1	.	.	1	.
" " Iris	.	1	.	1	"	.	1	.	.	.	1	1	.
Burn of Lids	.	2	.	2	"	2	2	.	4	.	.	2	.
Ulcer of Cornea	.	1	1	2	"	2	1	.	3	.	.	2	.
Hyperæsthesia of Retina	.	.	2	2	"	2	2	.	4	.	.	2	.
	4	47	59	106		83	77	115	122	18	20	103	7

P. S.—Many of the results not given as successful were in cases where an unfavorable prognosis was given before operation, and the operation done only as a last resort.

The operation, as such, was, in nearly all cases, quite successful, although of no decided benefit to the patient.

REPORT OF OPHTHALMIC OUT-PATIENTS.

Nature of Disease.	No.	Nature of Disease.	No.
Conjunctivitis	458	Sympathetic Ophthalmia	3
Papular Conjunctivitis	37	Strabismus Convergens	37
Ecchymosis of Conjunctiva	3	Strabismus Divergens	5
Ulcer of Cornea	142	Iritis	17
Ulcer of Cornea, with Conjunctivitis	30	Synechia Posterior	11
Opacity of Cornea	51	Occlusion of Pupil	4
Synechia Anterior	12	Traumatic Injury	48
Keratatis	13	Foreign body in Cornea	11
Hypopion	4	Myopia	8
Vesicles of Cornea	1	Hypermetropia	16
Conical Cornea	2	Presbyopia	6
Staphyloma Anterior	8	Amblyopia	37
Pinguecula	1	Asthenopia	19
Pterygium	2	Astigmatism	1
Disease of Meibomian Glands	93	Dislocation of Lens	5
Hordeolum	3	Cataract	56
Trichiasis	3	Traumatic Cataract	7
Obstruction of Lachrymal Ducts	45	Opaque Capsule	4
Abscess of Lachrymal Sac	6	Sclerotitis	2
Ectropion	2	Staphyloma Posterior	12
Entropion	5	Retinitis	11
Tumor of Lid	19	Choroiditis	10
Molluscum	1	Irido-choroiditis	6
Nævus	1	Hemorrhage into Vitreous	3
Supra-orbital Tumor	1	Opacities in Vitreous	5
Necrosis of Orbit	1	Separation of Retina	4
Abscess of Orbit	2	Congestion of Optic Disc and Retina	4
Paralysis of Muscles of Eye	11	Alteration of Optic Disc	5
Microphthalmos	2	Atrophy of Optic Disc	27
Exophthalmos	2	Cerebral Amaurosis	2
Ciliary Neurosis	4	Glaucoma	6
Ophthalmitis	2	Atrophy of Globe	9
		Coloboma	1

Total	1,369
Males	594
Females	775

Average attendance, 263 per week. Total during the year, 13,676.

OPERATIONS ON OPHTHALMIC OUT-PATIENTS.

Nature of Disease.	No.
Hypopion	3
Staphyloma Anterior	8
Pterygium	1
Abscess of Lachrymal Sac	2
Entropion	1
Tumor of Lid	19
Molluscum	1
Nævus	1
Abscess of Orbit	2
Strabismus	47
Occlusion of Pupil	1
Foreign Body in Cornea	11
Opaque Capsule	2
Irido-Choroiditis	1
Ptosis	1
Total	101

REPORT OF DISEASES AND THEIR RESULTS, FROM JAN. 1, 1866, TO JAN. 1, 1867.

SURGICAL.

DISEASES.	Remaining in Hospital, Dec. 31, 1865.	ADMITTED.			DISCHARGED.				Total.	Remaining in Hospital, Dec. 31, 1866.
		Males.	Females.	Total.	Well.	Relieved.	Not relieved.	Died.		
CLASS I. ZYMOTIC.										
Order 1st. Miasmatic.										
Erysipelas, Phlegmonous	..	5	1	6	2	..	1	3	6	..
" Traumatic	..	4	1	5	4	..	..	1	5	..
Carbuncle	..	3	2	5	5	..	..	..	5	..
Croup	..	1	3	4	1	..	..	3	4	..
Order 2d. Enthetic.										
Bubo	..	3	1	4	2	2	..	..	4	..
Syphilitic Ulcers	2	6	8	14	5	6	3	..	14	2
Gummous Tumor	..	4	6	10	6	3	..	..	9	1
Gonorrhœa	..	3	2	5	4	1	..	..	5	..
Orchitis	..	..	..	..	..	..	..	..	..	..
Stricture of Urethra	1	9	..	9	3	5	1	..	9	1
" " with Fistula	1	1	..	1	..	2	..	..	2	..
" " with Perineal Abscess.	..	1	..	1	1	..	..	..	1	..
" " with Extravasation	1	1	..	1	2	..	..	..	2	..
Vesico-Vaginal Fistula	..	..	1	1	..	..	..	1	1	..
Fistula in Perineo	1	..	..		1	..	..	..	1	..
Phymosis	..	6	..	6	6	..	..	..	6	..
Paraphymosis	..	2	..	2	2	..	..	..	2	..
CLASS II. BLOOD DISEASES.										
Order 1st. Diathetic.										
Cancer of Breast	..	..	2	2	1	..	..	1	2	..
" Rectum	..	..	1	1	..	..	1	..	1	..
" many Organs	..	..	1	1	..	..	..	1	1	..
Tumor, Encephaloid	1	2	1	3	2	..	1	1	4	..
" Epithelial	..	4	1	5	2	..	2	..	4	1
" Fatty	1	1	3	4	5	..	..	..	5	..
Numbers carried forward,	8	56	34	90	54	19	9	11	93	5

SURGICAL. — *Continued.*

DISEASES.	Remaining in Hospital, Dec. 31, 1885.	ADMITTED.			DISCHARGED.				Total.	Remaining Dec. 31, 1885.
		Males.	Females.	Total.	Well.	Relieved.	Not relieved.	Died.		
Numbers brought forward,	8	56	34	90	54	19	9	11	93	5
BLOOD DISEASES. — *Continued.*										
Tumor Fibrous	..	1	1	2	1	..	..	..	1	1
" Enchondromatous	1	..	..	..	1	..	..	..	1	..
" Glandular	..	5	2	7	6	..	..	1	7	..
" Eucysted	..	..	1	1	1	..	..	..	1	..
CLASS III. LOCAL DISEASES.										
Order 1st. Diseases of Brain, etc.										
Concussion of Brain	..	2	1	3	3	..	..	..	3	..
" " Spinal Cord	..	2	2	4	2	2	..	..	4	..
Diffused Contusion of Brain	..	1	..	1	..	..	..	1	1	..
Order 2d. Diseases Heart and Blood Vessels.										
Popliteal Aneurism	..	1	..	1	1	..	..	..	1	..
Phlebitis	..	5	..	5	2	1	..	..	3	2
Ruptured Vein	..	1	..	1	1	..	..	..	1	..
Order 3d. Diseases of Lungs and Air Passages										
Epistaxis	..	1	..	1	1	..	..	..	1	..
Fistula in Thorax	..	2	..	2	..	2	..	..	2	..
Order 4th. Diseases of the Bowels.										
Hernia, Inguinal	2	2	..	2	1	2	..	1	4	..
" " Crural	1	..	..	..	1	..	..	..	1	..
Fistula in Ano	1	4	1	5	4	1	..	1	6	..
Hæmorrhoids	1	3	6	9	8	2	..	..	10	..
Order 5th. Diseases of Kidney, etc.										
Hypertrophied Prostate	..	3	..	3	..	2	..	1	3	..
Rupture of Urethra	..	1	..	1	1	..	..	..	1	..
Order 6th. Genetic.										
Varicocele	..	1	..	1	1	..	..	..	1	..
Testicle Diseased	..	1	..	1	1	..	..	..	1	..
Hydrocele	..	4	..	4	2	1	..	..	3	1
Polypus Uteri	..	..	1	1	..	..	..	1	1	..
Numbers carried forward,	14	96	49	145	92	32	9	17	150	9

SURGICAL.— *Continued.*

DISEASES.	Remaining in Hospital, Dec. 31, 1855.	ADMITTED.			DISCHARGED.				Total.	Remaining Dec. 31, 1855.
		Males.	Females.	Total.	Well.	Relieved.	Not relieved.	Died.		
Numbers brought forward,	14	96	49	145	92	32	9	17	150	9
LOCAL DISEASES.— *Continued.*										
Genetic.— *Continued.*										
Ovarian Dropsy	..	..	2	2	1	..	1	..	2	..
Order 7th. Diseases of Bones, Joints, Muscles, etc.										
Inflamed Bursa	..	3	..	3	2	..	1	..	3	..
Synovitis, Acute	1	1	..	1	2	..	..	..	2	..
" Chronic	1	1	..	1	..	1	..	..	1	1
Lateral Curvature, Spine	1	..	..	..	..	1	..	..	1	..
Caries	..	2	..	2	1	..	1	..	2	..
" Spine	..	1	2	3	..	..	1	..	1	2
Disease of Hip	4	6	3	9	..	10	3	..	13	..
" Knee	1	8	1	9	..	7	1	..	8	2
Necrosis, Skull	..	2	..	2	1	1	..	..	2	..
" Jaw	..	1	2	3	2	..	..	1	3	..
" Humerus	..	4	1	5	4	1	..	..	5	..
" Radius and Ulna	1	..	..	..	..	1	..	..	1	..
" Hand	..	7	1	8	4	2	..	1	7	1
" Femur	1	2	..	2	1	2	..	..	3	..
" Leg	3	12	..	12	8	7	..	..	15	..
" Foot	..	5	..	5	5	..	..	..	5	..
" Stump	..	2	..	2	1	..	..	..	1	1
Anchylosis, False	..	..	1	1	..	1	..	..	1	..
Deformity, Palate	..	2	1	3	..	..	1	..	1	2
" Foot	1	..	..	..	..	1	..	..	1	..
Lumbar Abscess	..	7	..	7	4	1	2	..	7	..
Ingrowing Toe-nail	..	..	1	1	1	..	..	..	1	..
Paronychia	..	2	2	4	2	2	..	..	4	..
Order 8th. Skin Diseases.										
Ulcers, Chronic	4	19	6	25	19	2	4	..	25	4
" Varicose	1	6	6	12	9	2	..	..	11	2
Numbers carried forward,	33	189	78	267	159	74	24	19	276	24

SURGICAL. — *Continued.*

DISEASES.	Remaining in Hospital, Dec. 31, 1885.	ADMITTED.			DISCHARGED.				Total.	Remaining Dec. 31, 1886.
		Males.	Females.	Total.	Well.	Relieved.	Not relieved.	Died.		
Numbers brought forward	33	189	78	267	159	74	24	19	276	24
LOCAL DISEASES. — *Continued.*										
Skin Diseases. — *Continued.*										
Lupus	. .	. .	2	2	1	. .	. .	1	2	. .
Abscess	3	21	7	28	21	3	2	. .	26	5
CLASS IV. METAMORPHIC.										
Order 2d. Diseases Women.										
Mammary Abscess	. .	. .	3	3	2	. .	. .	. .	2	1
" Tumor	. .	. .	1	1	1	. .	. .	. .	1	. .
CLASS V. THANATIC.										
Order 1st. Accident.										
Amputation Accidental	. .	2	. .	2	2	. .	. .	. .	2	. .
Crushing Upper Extremity	. .	2	. .	2	2	. .	. .	. .	2	. .
" Lower "	. .	5	. .	5	2	. .	. .	2	4	1
" Upper and Lower Extremity.	. .	2	. .	2	. .	. .	. .	2	2	. .
" Both Upper Extremities . . .	1	1	. .	1	. .	. .	. .	1	1	. .
" " Lower " . . .	. .	1	. .	1	. .	. .	. .	1	1	. .
Internal Injury	. .	2	. .	2	. .	. .	. .	2	2	. .
Burns and Scalds	1	15	8	23	12	. .	. .	10	22	2
Frost Bite	1	5	1	6	6	1	. .	. .	7	. .
Dislocation Clavicle	. .	1	. .	1	. .	1	. .	. .	1	. .
" Shoulder	. .	. .	2	2	2	. .	. .	. .	2	. .
" of Elbow with Fracture . .	. .	2	. .	2	1	1	. .	. .	2	. .
" of Thumb compound . . .	. .	1	. .	1	1	. .	. .	. .	1	. .
" of Hip	. .	1	. .	1	1	. .	. .	. .	1	. .
Sprain	. .	10	11	21	9	5	1	. .	15	6
Fracture, Ossa Nasi	. .	1	. .	1	1	. .	. .	. .	1	. .
" Base Skull	. .	2	. .	2	. .	. .	. .	2	2	. .
" Skull	. .	1	. .	1	. .	. .	. .	1	1	. .
" " compound	. .	6	. .	6	2	. .	. .	1	3	3
Numbers carried forward, ...	39	270	113	383	225	85	27	42	379	42

SURGICAL.— *Continued.*

DISEASES.	Remaining in Hospital, Dec. 31, 1865.	ADMITTED.			DISCHARGED.				Total.	Remaining Dec. 31, 1866.
		Males.	Females.	Total.	Well.	Relieved.	Not relieved.	Died.		
Numbers brought forward, ...	39	270	113	383	225	85	27	42	379	42
THANATIC.— *Continued.*										
Accident.— *Continued.*										
Fracture Jaw	2	1	1	2	4	. .	. .	. .	4	. .
" " compound	. .	1	1	2	2	. .	. .	. .	2	. .
" Clavicle	1	16	6	22	18	2	. .	. .	20	3
" Scapula, Body	. .	2	. .	2	. .	1	. .	. .	1	1
" Coracoid Process	. .	. .	1	1	. .	. .	. .	. .	. .	1
" Sternum	. .	1	. .	1	1	. .	. .	. .	1	. .
" Ribs	. .	6	1	7	7	. .	. .	. .	7	. .
" Humerus	. .	5	4	9	8	. .	. .	. .	8	1
" " into Elbow Joint . .	. .	1	. .	1	1	. .	. .	. .	1	. .
" " " " " complic.	1	1	. .	1	1	1	. .	. .	2	. .
" Radius	. .	2	3	5	4	. .	. .	. .	4	1
" At Wrist	. .	. .	3	3	2	1	. .	. .	3	. .
" Radius and Ulna	. .	10	. .	10	9	. .	. .	. .	9	1
" " " " comp.	. .	2	. .	2	1	. .	. .	1	2	. .
" " " " " and com .	1	. .	. .	. .	1	. .	. .	. .	1	. .
" Spine	. .	1	. .	1	. .	. .	. .	1	1	. .
" Pelvis	. .	3	. .	3	3	. .	. .	. .	3	. .
" " with Ruptured Bladder .	. .	3	. .	3	. .	. .	. .	3	3	. .
" Femur, Neck	1	3	4	7	4	1	. .	1	6	2
" " Shaft	2	15	3	18	19	. .	. .	. .	19	1
" " " compound	1	. .	. .	. .	1	. .	. .	. .	1	. .
" into Knee Joint	. .	1	. .	1	1	. .	. .	. .	1	. .
" Both Femora	. .	1	. .	1	1	. .	. .	. .	1	. .
" Patella	. .	1	. .	1	1	. .	. .	. .	1	. .
" " Ligament of	1	. .	. .	. .	1	. .	. .	. .	1	. .
" Tibia	1	4	2	6	5	. .	. .	. .	5	2
" " Compound	. .	1	. .	1	1	. .	. .	. .	1	. .
" Fibula	1	7	2	9	6	1	. .	. .	7	3
Numbers carried forward, ...	51	358	144	502	327	92	27	48	494	58

SURGICAL. — *Continued.*

DISEASES.	Remaining in Hospital, Dec. 31, 1883.	ADMITTED.			DISCHARGED.				Total.	Remaining Dec. 31, 1883.
		Males.	Females.	Total.	Well.	Relieved.	Not relieved.	Died.		
Numbers brought forward	51	358	144	502	327	92	27	48	494	58
THANATIC. — *Continued.*										
Accident. — *Continued.*										
Fracture Tibia and Fibula	2	6	5	11	11	1	. .	. .	12	1
" " " " Comp.	1	3	. .	3	3	. .	. .	1	4	. .
" " " " " and com'd.	2	1	. .	1	3	. .	. .	. .	3	. .
" Tibia with Dislocation	. .	1	. .	1	1	. .	. .	. .	1	. .
" Both Legs and Femur	1	. .	. .	. .	1	. .	. .	. .	1	. .
" Tarsus	1	1	. .	1	2	. .	. .	. .	2	. .
" Toes Compound	. .	3	. .	3	1	2	. .	. .	3	. .
" Of Many Bones	2	2	. .	2	4	. .	. .	. .	4	. .
Contusions	1	30	9	39	29	3	2	2	36	4
" with Paralysis	. .	1	1	2	1	1	. .	. .	2	. .
Gunshot Wound, Head	. .	2	. .	2	2	. .	. .	. .	2	. .
" " Hand	. .	2	. .	2	2	. .	. .	. .	2	. .
" " Thigh	. .	1	1	2	1	1	. .	. .	2	. .
" " Thorax	. .	. .	1	1	. .	. .	. .	. .	. .	1
Wounds Incised, Head	. .	4	1	5	5	. .	. .	. .	5	. .
" " Throat	2	1	. .	1	3	. .	. .	. .	3	. .
" " " and Trachea . .	. .	1	1	2	2	. .	. .	. .	2	. .
" " Arm	. .	2	1	3	2	1	. .	. .	3	. .
" " Hand	. .	3	1	4	3	. .	. .	. .	3	1
" " Foot	. .	1	1	2	2	. .	. .	. .	2	. .
Wounds Lacerated, Head	. .	17	. .	17	17	. .	. .	. .	17	. .
" Tongue	. .	. .	2	2	1	. .	1	. .	2	. .
" Arm	. .	3	1	4	2	2	. .	. .	4	. .
" Hand	1	16	1	17	15	1	. .	1	17	1
" Leg	1	5	. .	5	4	. .	1	. .	5	1
" Scrotum	. .	1	. .	1	1	. .	. .	. .	1	. .
Rupture of Eyeball	. .	1	. .	1	1	. .	. .	. .	1	. .
Wounds Punctured, Face	. .	1	. .	1	1	. .	. .	. .	1	. .
Numbers carried forward, ...	65	467	170	637	447	104	31	52	634	67

SURGICAL.— *Concluded.*

DISEASES.	Remaining in Hospital, Dec. 31, 1865.	ADMITTED.			DISCHARGED.				Total.	Remaining Dec. 31, 1866.
		Males.	Females.	Total.	Well.	Relieved.	Not relieved.	Died.		
Numbers brought forward	65	467	170	637	447	104	31	52	634	67
THANATIC.— *Continued.*										
Accident.— *Continued.*										
Wounds Punctured Arm	. .	1	. .	1	. .	. .	1	. .	1	1
" " Chest	. .	2	. .	2	2	. .	. .	. .	2	. .
" " Thigh	. .	1	. .	1	1	. .	. .	. .	1	. .
" " Leg	. .	2	. .	2	2	. .	. .	. .	2	. .
Foreign Body in Œsophagus	. .	2	. .	2	1	. .	. .	. .	1	1
" " " Urethra	. .	1	. .	1	. .	. .	. .	1	1	. .
Medical Cases Reported in Surgical Table.										
Amenorrhœa	. .	. .	1	1	. .	. .	1	. .	1	. .
Suppression of Urine	. .	1	. .	1	. .	. .	1	. .	1	. .
Poisoning by Arsenic	. .	1	. .	1	1	. .	. .	. .	1	. .
" " Sulphuretted Hydrogen . .	. .	2	. .	2	. .	. .	. .	2	2	. .
Insolation	. .	1	. .	1	. .	. .	. .	1	1	. .
Inebriation	. .	1	. .	1	1	. .	. .	. .	1	. .
Fever	. .	. .	1	1	. .	. .	1	. .	1	. .
Sum Total of Columns	65	482	172	654	455	104	35	56	650	69

TABLE OF OPERATIONS.

OPERATIONS.	Males.	Females.	Total.	RESULTS.
Amputat'n at Shoulder joint	1		1	One, primary, well. *
" Arm.....	2		2	One, secondary, left Hospital with pyæmia. One, primary, with many fractures, died. *
" Fore-arm.....	3	1	4	One, secondary, well; one, primary, well; one, secondary, recovered with necrosis; one, primary, " " "
" Hand.....	1		1	One, remaining in Hospital.
" Fingers.....	16	2	18	Eighteen, well.
" Hip-joint.....	1		1	One, primary, died. *
" Thigh.....	4	1	5	One, secondary, well; one, recovered with necrosis; one, pathological, well; one, pathological, died of dysentery; one, remaining in Hospital.
" Knee joint.....	1		1	One, secondary, died of pyæmia.
" Leg.....	4		4	Two, secondary, well; one, pathological, well; one, primary, with comp. fracture of skull, died. *
" both Legs.....	1		1	One, primary, transported several miles to Hospital, died a few hours after operation. *
" Toes.....	8		8	One, intermediate, left Hospital with pyæmia; five, secondary, well; one, secondary, subsequently amputated; one, primary, well.
" Breast.....		2	2	One, scirrhus, well; one, proliferous cyst, well.
Anchylosis of Elbow.....		1	1	One, relieved.
" Knee.....	2		2	Two, not relieved.
Artery, Carotid, ligature of.	1		1	One, for hemorrhage following gun-shot wound of neck, well.
Bullet removed.....		1	1	After penetrating chest, the bullet was removed from back, remaining in Hospital.
Dislocation of Shoulder-joint		1	1	One, well.
" Hip	1		1	One, reduced by manipulation, well.
Eneucleation of Eye-ball...	1		1	One, for traumatic rupture of globe, well.
	47	9	56	

TABLE OF OPERATIONS. — *Continued.*

OPERATIONS.	Males.	Females.	Total.	RESULTS.
Numbers brought forward...	47	9	56	
Extirpation of Sup'r Maxilla	1	1	2	One, encephaloid disease of antrum, died of pyæmia; One, encephaloid disease of antrum, well.
Extirpation of Ramus of Jaw	2		2	One, traumatic, well; one, necrosis, died of dysentery.
" body of Jaw..	1		1	Pathological, remaining in Hospital.
Fistula in Ano.....	5		5	Three, well; one, remaining in Hospital; one died of tuberculosis.
Foreign Body, in Urethra ..	1		1	Died of erysipelas.
Harelip.....	3	2	5	Two for congenital fissure, relieved; three for lacerated wounds, well.
Hæmorrhoids.....	3	3	6	Well.
Hydrocele.....	4		4	Well.
Hernia, Inguinal.....	1		1	Died.
Minor operations	32	13	45	Well.
Necrosis.....	17	2	19	Seven relieved; twelve well.
Oesophagotomy	2		2	One for fish-bone remaining in the œsophagus three days, remaining in Hospital, nearly well; one for brass pin in the œsophagus three days, recovered.
Paracentisis thoracis.....	1		1	For empyema, traumatic, died.
" abdominis.. ..		1	1	Relieved.
Perineal section	5		5	One for stricture with fistula, relieved. One for stricture with extravasation, relieved. Two for rupture of the bladder accompanying fracture of the pelvis, died. One for traumatic occlusion of urethra, with fistula, relieved.
Phymosis.....	6		6	Well.
Puncture of bladder	2		2	One followed by perineal section; one died of tuberculosis.
Plastic operation	1		1	For lacerated wound of scrotum, well.
	134	31	165	

TABLE OF OPERATIONS. — *Concluded.*

OPERATIONS.	Males.	Females.	Total.	RESULTS.
Numbers brought forward...	134	31	165	
Polypus uteri		1	1	Died of peritonitis.
Removal of portion of tibia .	1		1	For fracture, remaining in Hospital.
Staphyloraphy	1		1	Not relieved.
Stricture of urethra.....	1		1	Dilated by Holt's method, relieved.
Tracheotomy	1	5	6	Two for croup, died; one for croup, well; two for œdema glottidis after cut throat, suicidal, well; one for acute laryngitis well.
Trephining	5		5	One for compound and comminuted fracture, with depression, died of pyæmia; one for fracture, with compression, autopsy showed fracture at the base of the brain; one for compound fracture with depression, operated upon three days after injury, at which time symptoms of compression first appeared, remaining in Hospital; one for puncture l wound of skull without compression, well; one for a compound depressed fracture with laceration of the dura mater, complicated by a hernia cerebri, remaining in Hospital, and recovering.
Tumor, Epithelial	3		3	One of lip, well; one of neck, recurrent after epithelioma of lip, well; one of wrist, well.
" Encephaloid.....	1		1	One of cervical glands, relieved.
" Fatty.....	2	3	5	Discharged, well.
" Fibrous.....	1		1	Of testicle, well.
" Glandular.....	1	2	3	Discharged, well.
Varicocele, ligature of.....	1		1	Discharged, well.
Varix, ligature of.....		1	1	Remaining in Hospital.
Totals.....	152	43	195	

TABLE OF ACCIDENTS.

NATURE OF INJURY.	Males.	Females.	Total.
Amputation, Accidental	2	..	2
Crushing upper extremity	2	..	2
" lower "	5	..	5
" upper and lower extremity	2	..	2
" both upper "	1	..	1
" " lower "	1	..	1
Internal injury	2	..	2
Burns and Scalds	15	8	23
Frost bite	5	1	6
Dislocation Clavicle	1	..	1
" Shoulder	..	2	2
" Elbow, with fracture	2	..	2
" Thumb, compound	1	..	1
" Hip	1	..	1
Sprain	10	11	21
Fracture, Ossa Nasi	1	..	1
" Base Skull	2	..	2
" Skull	1	..	1
" " compound	6	..	6
" Jaw	1	1	2
" " compound	1	1	2
" Clavicle	16	6	22
" Scapula of body	2	..	2
" Coracoid process	..	1	1
" Sternum	1	..	1
" Ribs	6	1	7
" Humerus	5	4	9
" into Elbow joint	1	..	1
	93	36	129

TABLE OF ACCIDENTS. — *Continued.*

NATURE OF INJURY.	Males.	Females.	Total.
Numbers brought forward	93	36	129
Fracture into Elbow joint, complicated	1	..	1
" Radius	2	3	5
" at Wrist	..	3	3
" Radius and Ulna	10	..	10
" " " " compound	2	..	2
" " " " " and comminuted	..	..	..
" Spine	..	1	1
" Pelvis	3	..	3
" " with ruptured Bladder	3	..	3
" Femur neck	3	4	7
" " shaft	15	3	18
" " " compound	..	..	..
" into Knee-joint	1	..	1
" Both Femora	1	..	1
" Patella	1	..	1
" " ligament of	..	..	..
" Tibia	4	2	6
" " compound	1	..	1
" Fibula	7	2	9
" Tibia and Fibula	6	5	11
" " " " compound	3	..	3
" " " " " and comminuted	1	..	1
" Tibia, with Dislocation	1	..	1
" " " " and Femur	..	..	..
" Tarsus	1	..	1
" Toes, compound	3	..	3
" Of many Bones	2	..	2
	164	59	223

TABLE OF ACCIDENTS. — *Continued.*

NATURE OF INJURY.	Males.	Females.	Total.
Numbers brought forward	164	59	223
Contusions	30	9	39
" with Paralysis	1	1	2
Gunshot Wound, Head	2	..	2
" " Hand	2	..	2
" " Thigh	1	1	2
" " Thorax	..	1	1
Wounds Incised Head	4	1	5
" " Throat	1	..	1
" " " and Trachea	1	1	2
" " Arm	2	1	3
" " Hand	3	1	4
" " Foot	1	1	2
Lacerated Head	17	..	17
" Tongue	..	2	2
" Arm	3	1	4
" Hand	16	1	17
" Leg	5	..	5
" Scrotum	1	..	1
Rupture of Eye ball	1	..	1
Wounds, Punctured Face	1	..	1
" " Arm	1	..	1
" " Chest	2	..	2
" " Thigh	1	..	1
" " Leg	2	..	2
* Foreign body in Œsophagus	2	..	2
" " " Urethra	1	..	1
Totals	265	80	345

* Removed successfully by Œsophagotomy.

TABLE OF DEATHS, SURGICAL, FROM JAN. 1, 1866, TO JAN. 1, 1867.

DISEASES.	Males.	Females.	Total.
Burn (2 *)	5	5	10
Cancer	..	1	1
" Breast	..	1	1
Crushing both Upper Extremities by R. R. Accident	1	..	1
" " Lower " " " *	1	..	1
" Upper and Lower " " " (2*)	2	..	2
" Lower " " "	1	..	1
" Lower, with Fracture Skull *	1	..	1
Diphtheria	1	..	1
Diffused Contusion of Brain, with Fracture of Ribs	1	..	1
Dysentery	..	1	1
Exposure by Shipwreck	1	1	2
Fracture Base of Skull *	3	..	3
" Skull Comp. and Commin	1	..	1
" Spine	1	..	1
" Pelvis, with Rupture of Bladder (1*)	3	..	3
" Neck Femur	..	1	1
Hernia	1	..	1
Insolatio (*)	1	..	1
Lupus Excedens	..	1	1
Membranous Croup	..	2	2
Peritonitis	..	1	1
Phlegmonous Erysipelas	3	..	3
Poisoning by Sulphuretted Hydrogen (2*)	2	..	2
Pyæmia, after Lacerated Wound of Hand	1	..	1
" " Removal of Superior Maxilla	..	1	1
	30	15	45

TABLE OF DEATHS, SURGICAL. — *Continued.*

DISEASES.	Males.	Females.	Total.
Numbers brought forward	30	15	45
Severe Contusions (3*)	2	..	2
Sphacelus after Comp. Fracture of Forearm	1	..	1
Traumatic Erysipelas	3	..	3
Tuberculosis	2	..	2
Uremia, after Gunshot Wound, Kidney	1	..	1
Uremia, following Cystitis	1	1	2
Total	40	16	56

Among the deaths are included the cases of those taken up in the streets in convulsions, or injured from accident on shipboard, railroads, or otherwise, and brought to the Hospital by the Police, often in a dying condition.

All accidents thus brought in are received without reference to the probability of cure. Whatever aid the circumstances demand, is administered. Otherwise, no patients are received whose cases do not appear to admit of cure, or, at least, relief; and these are referred to the admitting physician.

*Died in Accident Room, 14.

REPORT OF SURGICAL OUT-PATIENTS,

Disease.	No.
Abscess	61
" Mammary	2
" Palmar	13
" Parotid	2
Anchylosis	6
Aneurism Popliteal	1
Burns	12
Bursa	10
Carbuncle	4
Calculus Vesicæ	1
Concussion, Spine	5
Contraction from Burn	3
Contusions	51
Curvature Spine, Angular	12
" " Lateral	2
Dislocation Shoulder Joint	3
" Thumb	2
" sternal end of clavicle	2
" hip	1
" patella	1
Dog bite	1
Epistaxis	1
Fistula in Ano	5
Foreign body in foot	1
" " hand	3
" " eye	2
Fracture skull	3
" jaw	1
" clavicle	18
" humerus	7
" olecranon	2
" radius	6
" " and ulna	6
" ulna	1
" rib	3
" and dislocation at elbow	1
" fingers	1
" old	8
Frost bite	3
Hæmorrhoids	10
Hare lip	2
Hernia	11
Housemaid's knee	5
Hydrocele	5

Disease.	No.
Hydrocele double	2
Irritable stump	2
Ingrowing toe-nail	4
Morbus Coxarius	15
Naevus	2
Neurosis	38
Needle in hand	4
Orchitis	7
Odontalgia	78
Otalgia	5
Paralysis	10
Paraphymosis	2
Paronychia	41
Polypus Nasi	6
Prolapsus Ani	1
" Uteri	1
Phymosis	2
Retention Urine	4
Scrofulous disease knee	14
Skin Disease	38
Sprains	60
Synovitis acute	3
" chronic	3
Talipes	6
Tongue-tied	4
Tumors, etc	6
Tumors Encysted	8
" Encephaloid	2
" Epithelial	9
" Fatty	4
" Glandular	28
" Mammary	1
Ulcers chronic	52
" varicose	27
Vagina lacerated wound of	1
Varicocele	1
Varix	13
Venereal	72
Wounds incised and lacerated	58
Wry-neck	3
Referred to Medical Out-patients Department	66
Total	1,003

Average attendance, 77 per week. Total during the year, 4,004.

OPERATIONS UPON SURGICAL OUT-PATIENTS.

	No.
Abscess	45
" Palmar	13
" Parotid	2
" Mammary	2
Amputation of Fingers	32
Anchylosis	2
Bursa	5
Carbuncle	2
Dislocation of Shoulder	1
" " Thumb	2
" " Hip	1
" " Patella	1
Epistaxis	1
Fistula in Ano	1
Hare Lip	2
Hydrocele	4
" double	1
Ingrowing Toe-nail	2
Naevus, Ligature of	2
Necrosis	11
Needles in Hand	4
Paronychia	27
Paraphymosis	2
Phymosis	2
Polypus Nasi	6
Removal of foreign bodies	6
Retention of Urine	4
Talipes	4
Tongue Tie	4
Tonsils	5
Tumors encysted	8
" fatty	4
" mammary	1
Wounds, lacerated and incised	26
	235

By the foregoing Tables it will be seen that the number of patients treated has steadily increased since the opening of the Institution.

During the past year the buildings that were in progress, at the date of my last report, have been completed, and all that was anticipated has been realized.

The new pavilion has extended the benefits of the Hospital to a large class that could not be accommodated before, and furnishes the wards with a retreat for such cases as sometimes manifest themselves, and cannot, with safety to others, be treated there.

Some progress has been made, during the past year, in the collection of a pathological cabinet, which will be of great value for the purposes of science and professional instruction. It is under the immediate care of Dr. Swan.

The medical library has been increased during the year by purchase, and by donations from Dr. Cheever and others, and now consists of three hundred and sixty-five volumes. The books in the Circulating Library are sought for with a great deal of interest by the patients, and some additions have been made. The total number of volumes is six hundred and eighty-three.

I am much indebted to the gentlemen of the Medical Staff for their prompt and faithful attendance; and also to the House Physicians and Surgeons, who have always been ready and efficient in the discharge of their arduous duties.

In reviewing the past, I believe the efforts put forth by this Institution to alleviate the sufferings of the unfortunate among us have been highly successful; and, looking to the source from which all our strength cometh for His blessing, we may commence the duties of another year with the prospect of doing good.

L. A. CUTLER,
Superintendent.

RULES OF ADMISSIONS AND DISCHARGES.

Applications for admission of patients shall be made at the Hospital on each day of the week (Sunday excepted), between 9 and 11 o'clock, A.M.

Whenever able, the patient shall apply in person. When not able to appear in person, application may be made by a friend, and the patient shall be visited by one of the House Officers, or by some Physician designated by the Trustees.

Any Trustee, or either of the Physicians or Surgeons in attendance, may, in case of emergency, send a patient in the first instance to the Hospital by written permit; and the Visiting Committee shall, on the certificate of one of the medical officers designated for the purpose, decide as soon as may be afterwards whether such patient shall remain.

Persons accidentally wounded, or otherwise disabled or injured, shall be received at all hours.

Permits for admission shall be subject to the approval of the Visiting Committee for the time being, or, in their absence, to that of the Superintendent.

The Visiting Committee, however, shall have the power at any time to require the Superintendent to report to them the names of applicants before admitting them, and may dismiss any patient whom they think improperly admitted.

Patients discharged on the recommendation of the Physicians or Surgeons shall be provided with a certificate stating their condition at the time of discharge, whether cured, relieved, or not relieved, which certificate shall be signed by the Superintendent.

Patients may be admitted by the Trustees to the privileges of the Hospital, at such rates of board as they may from time to time determine; such board being secured by their friends, or by the authorities of the place to which they belong.

In all cases where, in the opinion of the Trustees, the circumstances of the patient will warrant it, the whole or a part of the board shall be paid. If separate apartments, or articles not usually furnished at the Hospital, are provided, such payment shall be made therefor as the Trustees shall deem reasonable.

HOUSE RULES.

Patients must be in their proper places in the wards during the visit of the Physicians and Surgeons, and always by 8 P.M., unless specially exempted by the Superintendent.

Those free patients who are able, are expected to assist in nursing, and in such other services as may be reasonably required of them.

Patients shall not leave the Hospital Grounds without a pass from the Superintendent, nor their respective wards without the consent of the nurse in attendance.

No patient shall purchase, or cause any member of the household to purchase for him, any article of food whatsoever, nor any other article, without the consent of the Superintendent. Nor shall any officer or servant of the Hospital receive a gift or fee from a patient.

Profane or obscene language, loud talking, and incivility are prohibited.

No person shall be admitted to the Hospital whose case is judged to be incurable, unless there be urgent symptoms which, in the opinion of the Physician or Surgeon, are capable of being relieved.

No patient having acute syphilitic disease, or *mania-a-potu*, shall be admitted as a charity patient, or at a lower rate than twenty-five dollars a week for the former, and fifteen dollars for the latter.

Patients may be visited by clergymen of their own selection; and, where there is a wish for the performance of any particular religious rite, it shall be indulged when practicable.

It is expected that patients will implicitly obey the rules of

the Hospital. Complaints, for whatever cause, may be made to the Superintendent or Visiting Committee; and, when reasonable, shall be by them reported to the Trustees.

All employés must be in their respective places during their hours of duty. The doors and gates of the Hospital will be closed at 9¾, P.M., at which time all are expected to be quiet, and those not on duty in their own rooms.

The smoking of tobacco is prohibited within the Hospital; also the use of wine and intoxicating liquors, unless prescribed by a physician.

The Matron, House Officers, and Apothecary shall take their meals with the Superintendent; all other employés in the dining-room provided for them.

VISITORS.

No person shall visit any part of the premises, except on business, or at such times as may be fixed for the reception of visitors, without the permission of the Superintendent, or of some one of the Trustees.

On Monday, Tuesday, Thursday, and Friday of each week, from two to three o'clock, P.M., friends may be permitted to visit patients, though no patient shall receive more than one visitor on the same day. In all cases, however, the Trustees or Superintendent may exercise discretionary powers as to excluding or admitting visitors.

No visitor will be permitted to take any meal in the Hospital, or pass the night therein, without permission from the Superintendent.

No visitor shall be allowed to give any article of food or drink to a patient, unless by permission of the nurse; and any article sent to the patients shall be left with the Superintendent.

NURSES.

Nurses are required to be in their several wards each morning, ready for duty, before the night watchers leave the same.

Nurses are to decide what clothing or other articles patients are to retain in the ward.

STUDENTS.

The Trustees may grant any practitioner or student of medicine of one year's standing, on the joint recommendation of the Physician and Surgeon in attendance, a ticket of admission to follow the practice of the Hospital for not more than one year. Before receiving this ticket, the applicant shall sign an obligation to obey in all respects the By-laws and Regulations of the Hospital. The privilege thus granted may be modified or revoked.

No student shall be entitled to admission except at the regular hours for visiting, operation, or lecture.

Every student, when requested, shall show his ticket to the porter at the gate, and shall conduct himself with decorum and propriety. It shall be the duty of the Superintendent to report any infringement of the rules to the Visiting Committee.

FORM OF APPLICATION.

The form of application for admission shall be as follows: —

BOSTON CITY HOSPITAL.

The undersigned, inhabitant of for the last and now residing at Born in being years of age, by employment a , married, and ill of , requests to be admitted to the City Hospital.

Boston, , 186 .

CERTIFICATE OF ADMITTING PHYSICIAN.

Having examined the condition of the said applicant, I find it a suitable case for admission to the City Hospital.

——— ———, *M. D.*

TO BE SIGNED BY SUPERINTENDENT.

Admit	to the Hospital.		
Said	is assigned to ward	, bed	.
Extra payment, $	. Transferred to ward	, bed	.
Said	is discharged,	186 .	

———— ————, *Superintendent.*

BEQUESTS.

Elisha Goodnow of Boston, by will dated July 12, 1849, makes the City of Boston residuary legatee to his estate, real and personal, for the benefit of a City Hospital. *Provided*, that one-half of the proceeds shall be applied to the establishment and perpetual maintenance of *free beds*, under the control of the government and officers of the said Hospital for the time being.

The following sums of money have been received: —

1862, June 9. From executor's balance of account at Probate Office		$623 85
1864, April 14. Proceeds of sale of estate on Cross Street, containing 6,228 square feet of land	$ 14,907 12	
Old buildings upon same . .	223 00	
1864, December 31. From City of Boston, for 225 square feet of land taken from above estate to widen Cross Street . .	523 36	15,653 48
1864, July 1. Interest on same from city to this date		222 67
		$16,500 00

1864, July 1. In accordance with the City Ordinance establishing the Hospital, the above amount, say $16,500, has

been invested in city scrip, dated July 1, 1864, twenty years, interest semi-annually, at six per cent per annum, and deposited with the City Auditor, who is required to receive the interest upon the said scrip, and add the same to the moneys appropriated for the use of the Hospital.

1865, January. A lot of land, being a part of the bequest of Mr. Goodnow, situated upon Third Street, South Boston, has not as yet been converted into money. The lot originally contained 7,700 square feet. The New York Central Railroad located their track upon a portion of this land, taking a strip 5 feet 8 inches wide, by 100 feet long, containing 6,683 square feet. *No settlement has yet been made with the railroad corporation for damages.*

1865, January. A strip of land on the westerly side of the above, measuring 15 feet 2 inches, by 100 feet, is yet in possession of the City, and *should be sold as soon as convenient.*

1865, January. The $10,000 deposited by the Executors of Mr. Goodnow, June 22, 1852, with the Massachusetts Hospital Life Insurance Company, the interest upon which is to be paid to the widow, will, upon her decease, be distributed as follows:—

$500 to the Farm School.

$5,000 to City of Boston; income to be expended for the relief of sick and infirm persons.

$4,500 to be added to the fund heretofore provided for the support of free beds in the City Hospital.*

Lawrence Nichols of Boston, by will dated August 19, 1862, and recorded Suffolk Registry of Wills, vol. 160, fol. 140, bequeathed to the City of Boston, towards the support of a City Hospital, the sum of one thousand dollars.

* Plans, copy of the will, and other papers, are on file with the Secretary of the Board of Trustees.

1863, April 29. The Executor of Mr. Nichols paid the City Treasurer $1,000, less the United States tax $937 25
The City of Boston paid interest on same - 62 75

$1,000 00

1864, July 1. The above amount, say $1,000, has been invested in City of Boston scrip, dated July 1, 1864, twenty years, with six per cent interest, payable semi-annually, and deposited with the City Auditor, as required by ordinance.

1865, March 14. Received as Residuary Legatee, from the estate of Mr. Nichols, and now in the hands of the Treasurer $530 50

MEDICAL AND SURGICAL STAFF.

CONSULTING PHYSICIANS AND SURGEONS.

S. D. Townsend, M. D.
Edward Reynolds, M. D.
Winslow Lewis, M. D.
John Jeffries, M. D.
Silas Durkee, M. D.
John Homans, M. D.

VISITING PHYSICIANS.

Wm. W. Morland, M. D.
Fitch Ed. Oliver, M. D.
J. Baxter Upham, M. D.
J. N. Borland, M. D.
J. G. Blake, M. D.
John P. Reynolds, M. D.

VISITING SURGEONS.

C. E. Buckingam, M. D
D. McB. Thaxter, Jr., M. D.
W. H. Thorndike, M. D.
Charles D. Homans, M. D.
Algernon Coolidge, M. D.
David W. Cheever, M. D.

OPHTHALMIC SURGEON. — Henry W. Williams, M. D.

ADMITTING PHYSICIAN. — George Derby, M. D.

PATHOLOGIST. — Charles W. Swan, M. D.

HOUSE PHYSICIANS.

J. F. A. Adams.
Chas. P. Kemp.

HOUSE SURGEONS.

James B. Brewster.
L. F. C. Garvin.

OPHTHALMIC EXTERNE. — O. F. Wadsworth, M. D.

TRUSTEES FOR 1863.

ALDERMEN — THOMAS C. AMORY, JR., *President.*
OTIS NORCROSS.

COUNCILMEN — JOSEPH BUCKLEY,
LUCIUS A. CUTLER,
DAVID H. COOLIDGE, *Secretary.*

AT LARGE — THEODORE METCALF, for three years.
SUMNER CROSBY, for two years.
WILLIAM R. LAWRENCE, for one year.

TRUSTEES FOR 1864.

ALDERMEN — OTIS NORCROSS, *President.*
GEORGE W. WARREN.

COUNCILMEN — WILLIAM CUMSTON,
JOHN T. BRADLEE,
DAVID H. COOLIDGE, *Secretary.*

AT LARGE — WILLIAM R. LAWRENCE,
THEODORE METCALF,
SUMNER CROSBY.

TRUSTEES FOR 1865.

ALDERMEN — N. C. NASH,
THOMAS GAFFIELD.

COUNCILMEN — SUMNER CROSBY,
M. W. RICHARDSON,
WALBRIDGE A. FIELD, *Secretary.*

AT LARGE — JOHN T. BRADLEE,
OTIS NORCROSS, *President.*
THEODORE METCALF.

TRUSTEES FOR 1866.

ALDERMEN — N. C. NASH,
THOMAS GAFFIELD.

COUNCILMEN — WALBRIDGE A. FIELD, *Secretary.*
M. W. RICHARDSON,
MATTHIAS RICH.

AT LARGE — THEODORE METCALF,
JOHN T. BRADLEE,
OTIS NORCROSS, *President.*

LUCIUS A. CUTLER, *Superintendent.*

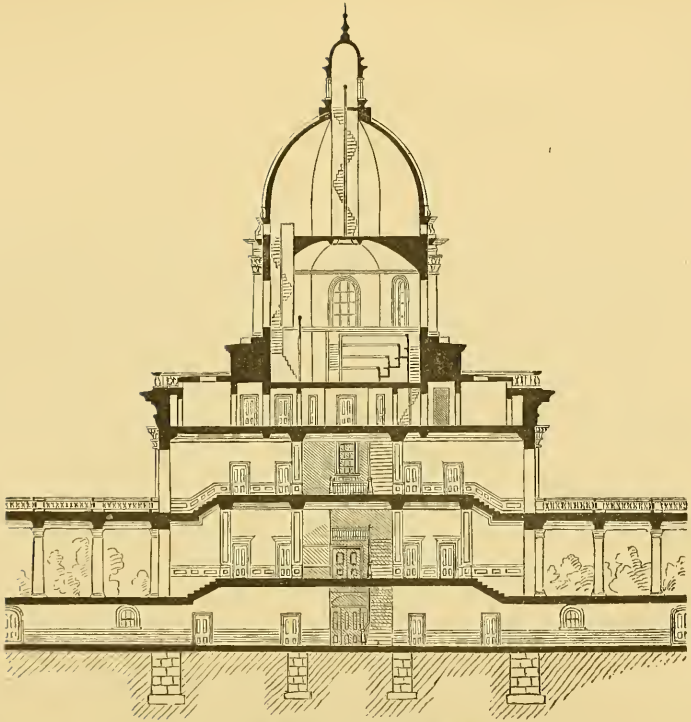

Vertical Section of Centre Building.

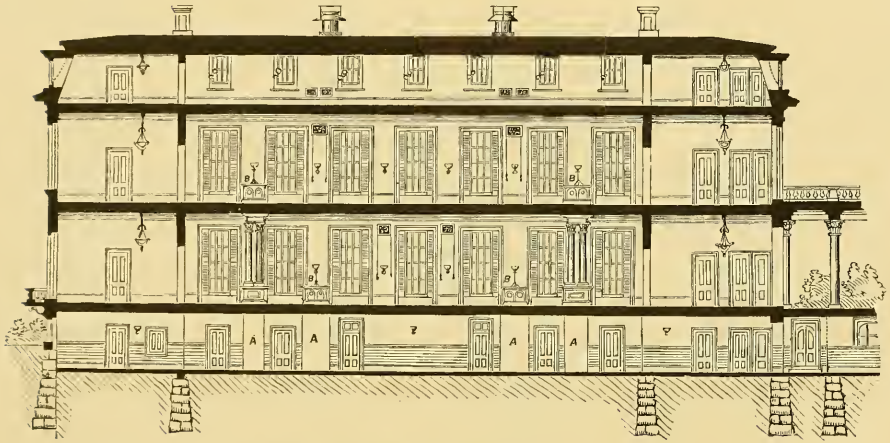

Longitudinal section of Pavilion.

A *Hot and Cold Air Pipes* B *Registers*

Plan of the First Floor of the Hospital when Completed
The Plans of the Second and Third Floors of the Pavilions the same as the First Floor.

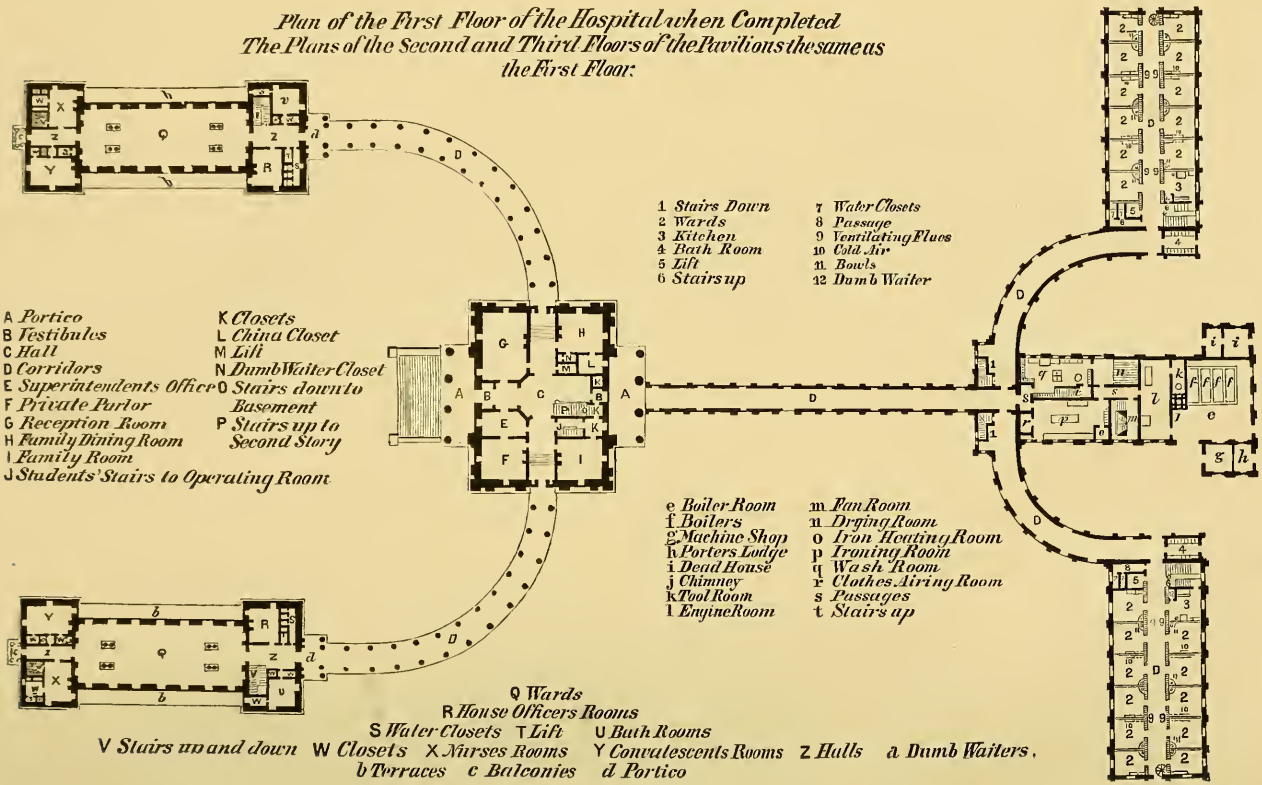

Plan of the Fourth Story of the Centre Building

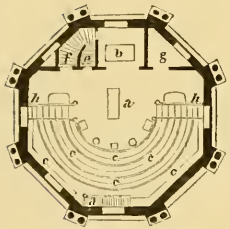

a *Operating Room* c *Seats for Students* e *Stairs down* g *Closet*
b *Lift* d *Students' Stairs down* f *Stairs up to Dome* h *Instrument Rooms*

Plan of the Basement of the Centre Building

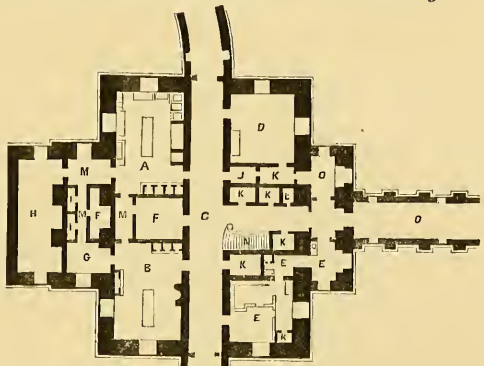

Plan of the Basement of Pavilions

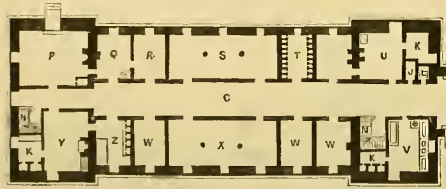

A *Kitchen*
B *Employees Dining Room*
C *Corridors*
D *Employees Sitting Room*
E *Apothecary*
F *Kitchen Store Rooms*
G *Dining Room Closet*
H *Fuel*
I *Refrigerators*
J *Lift*
K *Closets*
L *Water Closets*
M *Passages*
N *Stairs to Second Story*
O *Store Room*
P *Public Reception Room for out of door patients*
Q *Physicians' Examining Room*
R *Ophthalmoscope Room*
V *Bath Room*
W *Private Rooms*
X *Private Ward*
Z *Kitchen Pantry*

S *Ophthalmic Ward* T *Patients' Property Room* U *Accident Room*
Y *Kitchen*

Plan of the Second Story of the Centre Building

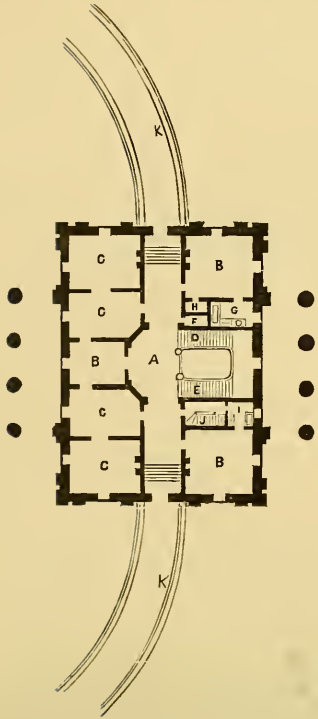

Plan of the Third Story of the Centre Building

A *Hall*
B *Private Rooms*
C *Private Wards*
D *Stairs Down*
E *Stairs Up*
F *Lift*
G *Bath Room*
H *Closet*
I *Water Closet*
J *Students' Stairs to Operating Room*
K *Corridors to Pavilions*
L *Ophthalmic Rooms*
M *Bath Room*
N *Clothes Room*
O *Closets*
P *Lift*
Q *Stairs to Operating Room*
R *Stairs Down*
S *Water Closet*
T *Passages*
U *Students' Stairs to Operating Room*
V *Students' Stairs Down*

Plan of the Centre Building and one Pavilion, showing manner of Heating.
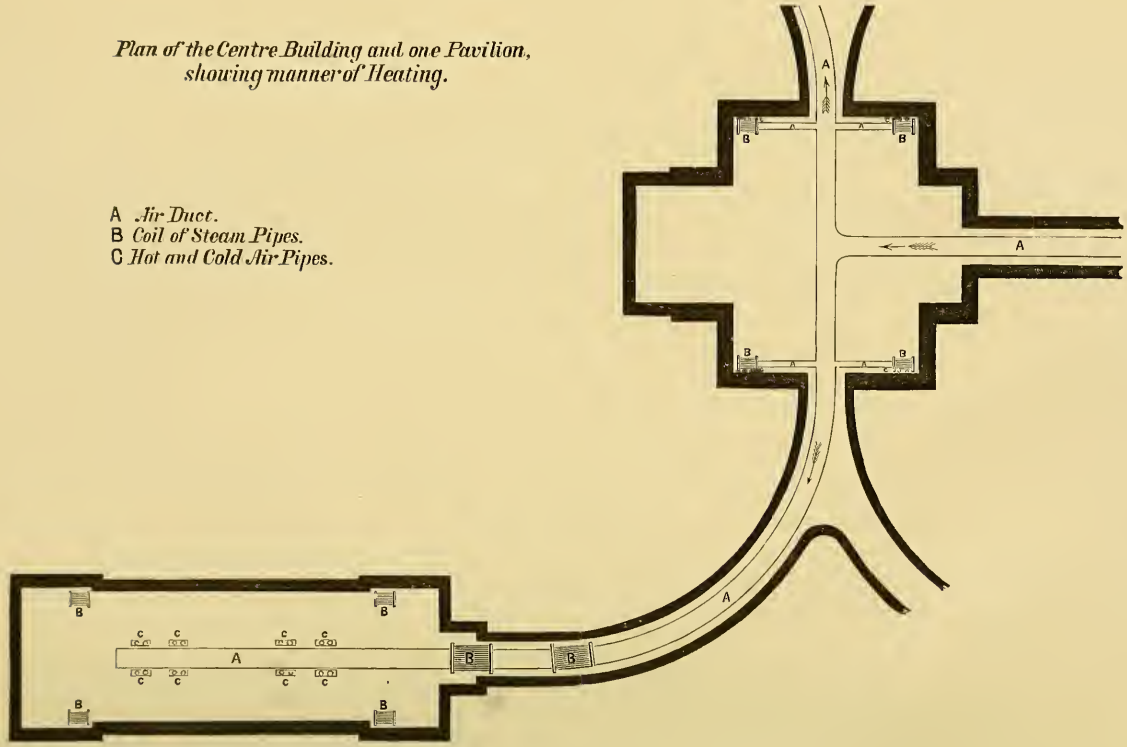
A *Air Duct.*
B *Coil of Steam Pipes.*
C *Hot and Cold Air Pipes.*